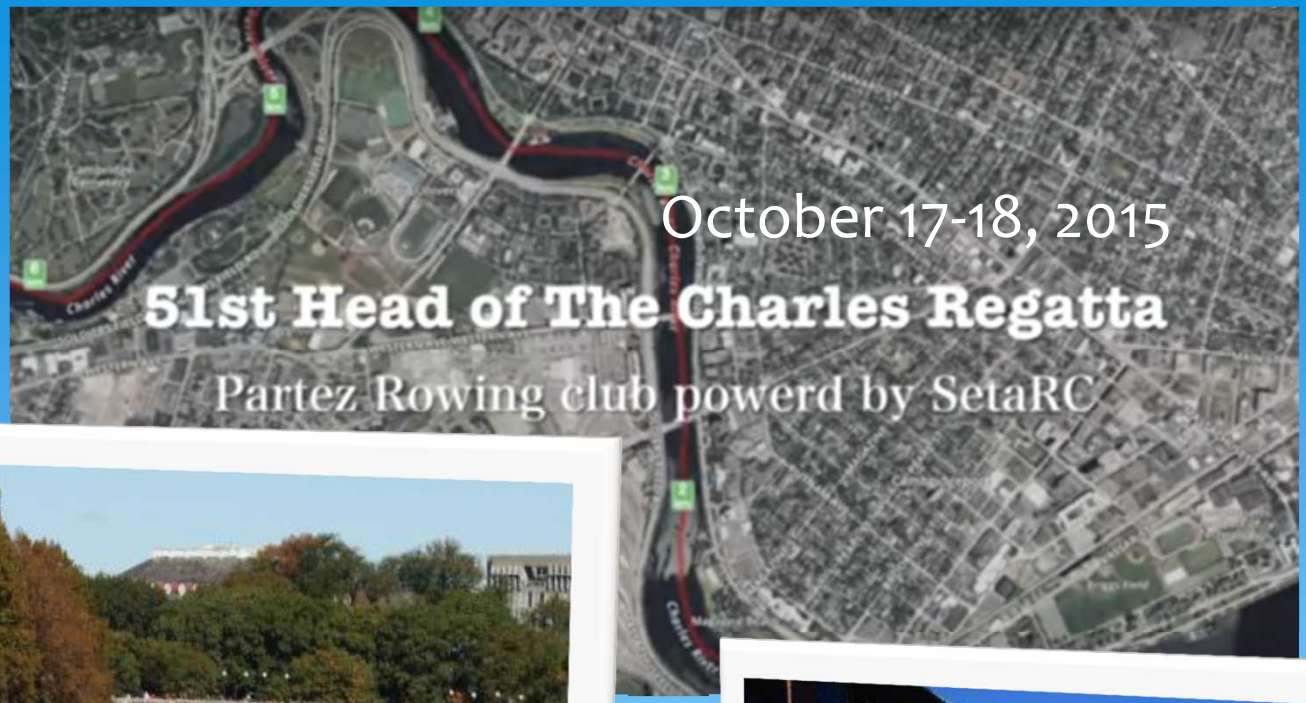

先ず、簡単な動画をご覧ください。
https://youtu.be/yh7Q_JJ78NA

開催場所：米国マサチューセッツ州
ボストン　チャールズ川 4,800m

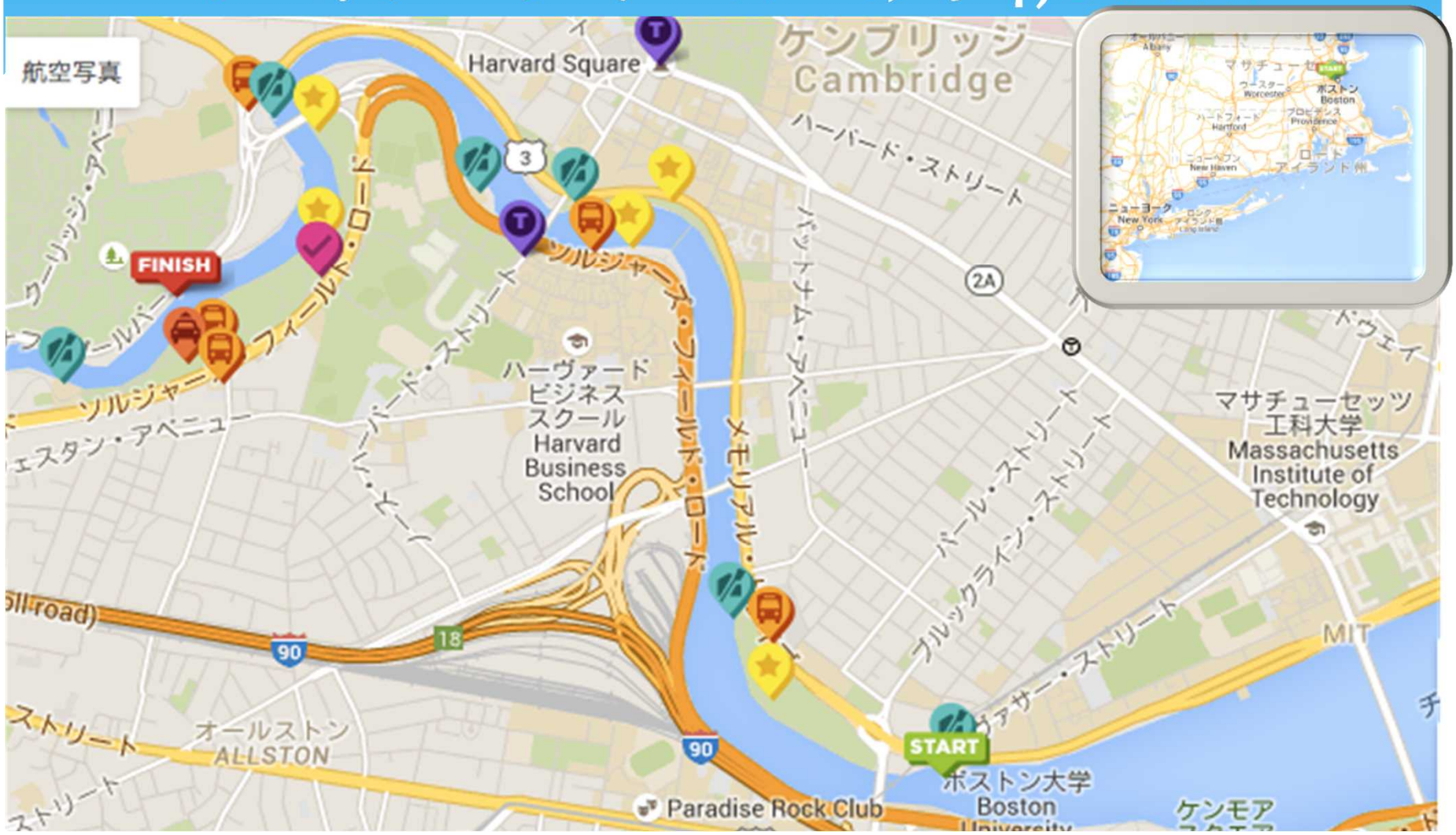

レースコース　案内図

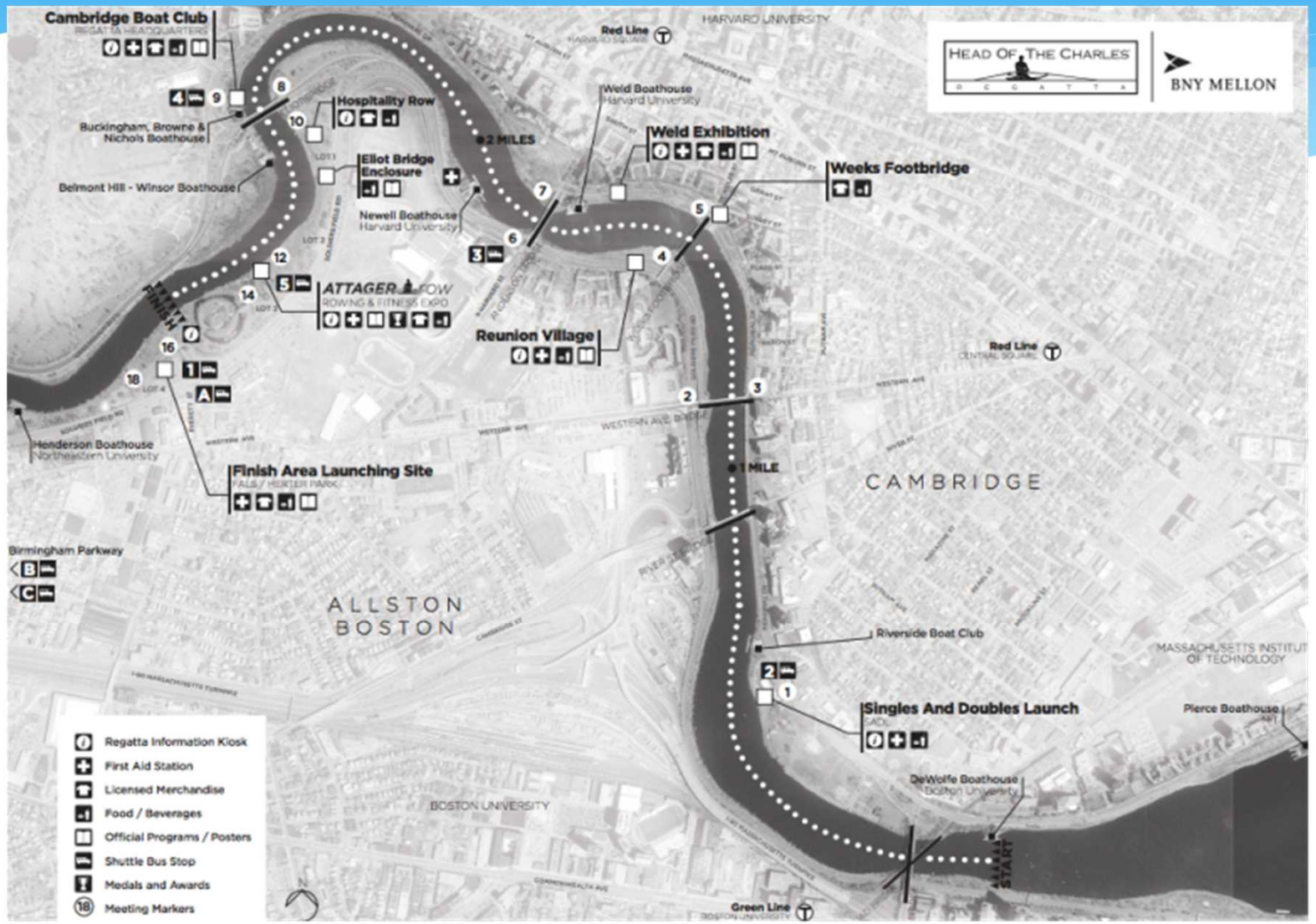
Cambridge Boat Club
Buckingham, Browne & Nichols Boathouse
Belmont Hill - Winsor Boathouse
Hospitality Row
Eliot Bridge Enclosure
Newell Boathouse
Harvard University
2 MILES
Weld Boathouse
Harvard University
Weld Exhibition
Weeks Footbridge
HARVARD UNIVERSITY
Red Line
HEAD OF THE CHARLES
REGATTA
BNY MELLON
ATTAGER & FOW
ROWING & FITNESS EXPO
Reunion Village
FINISH
Henderson Boathouse
Northeastern University
Finish Area Launching Site
Birmingham Parkway
ALLSTON
BOSTON
1 MILE
CAMBRIDGE
Red Line
Riverside Boat Club
Singles And Doubles Launch
Pierce Boathouse
DeWolfe Boathouse
Boston University
BOSTON UNIVERSITY
START
Green Line
Regatta Information Kiosk
First Aid Station
Licensed Merchandise
Food / Beverages
Official Programs / Posters
Shuttle Bus Stop
Medals and Awards
Meeting Markers

橋:Headレースのビューポイント

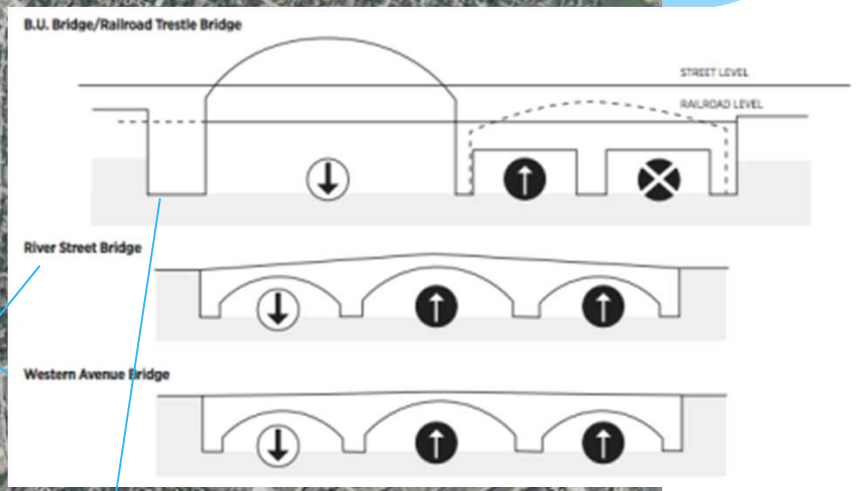

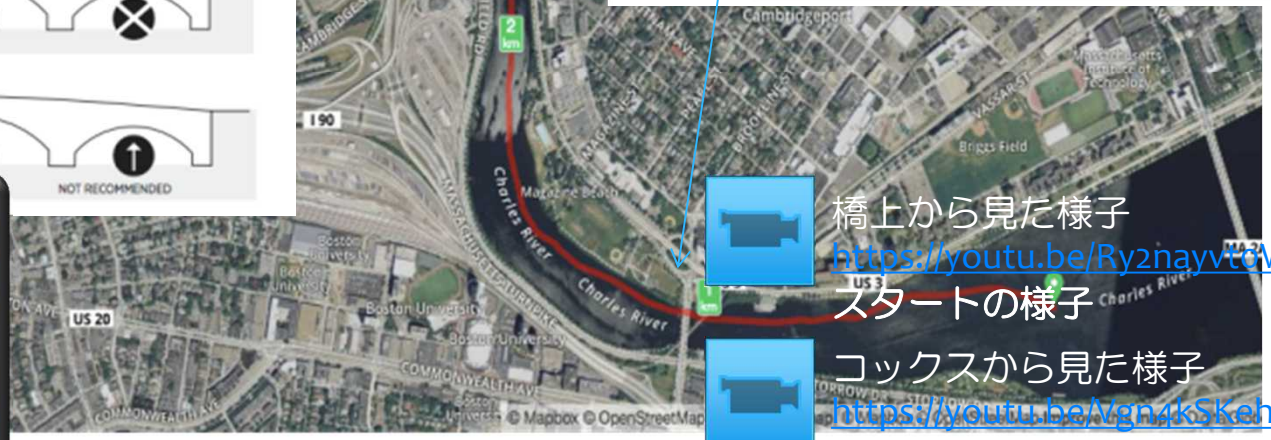

橋上から見た様子
https://youtu.be/Ry2nayvtcWc

スタートの様子

コックスから見た様子
https://youtu.be/Vgn4kSKehh4?t=49s

SCULLINGFOOL
PHOTOGRAPHY
49
50

観客:30万人＋
（参考:2015琵琶湖大花火大会:35万人）

出漕者数:1万人＋
種目:55種目＋

1965	80 BOATS 268 ATHLETES	M 268　W 0
1975	622 BOATS 2,718 ATHLETES	M 2,168　W 550
1985	720 BOATS 3,308 ATHLETES	M 2,057　W 1,251
1995	1,064 BOATS 4,545 ATHLETES	M 2,734　W 1,811
2005	1,595 BOATS 7,542 ATHLETES	M 4,051　W 3,491
2015	2,241 BOATS 10,461 ATHLETES	M 5,494　W 4,967

saturday events/

ORDER OF EVENTS
SATURDAY, OCTOBER 17, 2015

1	Senior-Veteran Men's Singles I/II 70+ (1x)	8:00 AM
2	Veteran Women's Singles I/II 60+ (1x) Senior-Veteran Women's Singles I/II 70+ (1x)	8:20 AM
3	Veterans Men's Singles 60+ (1x)	8:55 AM
4	Grand-Master Men's Singles 50+ (1x)	9:20 AM
5	Grand-Master Women's Singles 50+ (1x)	9:42 AM
6	Senior-Master Men's Eights 50+ (8+)	10:05 AM
7	Senior-Master Women's Eights 50+ (8+)	10:26 AM
8	Senior-Master Men's Fours 50+ (4+)	10:44 AM
9	Senior-Master Women's Fours 50+ (4+)	11:05 AM
10	Senior-Master Men's Doubles 50+ (2x)	11:30 AM
11	Senior-Master Women's Doubles 50+ (2x)	11:45 AM
12	Senior-Master Men's Singles 40+ (1x)	12:03 PM
13	Senior-Master Women's Singles 40+ (1x)	12:15 PM
14	Alumni Men's Eights (8+)	12:32 PM
15	Alumnae Women's Eights (8+)	12:54 PM
16	Club Men's Fours (4+)	1:15 PM
17	Club Women's Fours (4+)	1:35 PM
18	Club Men's Eights (8+)	2:04 PM
19	Club Women's Eights (8+)	2:19 PM
20	Master Men's Fours 40+ (4+)	2:36 PM
21	Master Women's Fours 40+ (4+)	2:49 PM
22	Master Men's Eights 40+ (8+)	3:08 PM
23	Master Women's Eights 40+ (8+)	3:19 PM
24	Championship Men's Doubles (2x)	3:33 PM
25	Championship Women's Doubles (2x)	3:42 PM
26	Collegiate Men's Fours (4+)	3:54 PM
27	Collegiate Women's Fours (4+)	4:08 PM
28	Championship Men's Singles (1x)	4:24 PM
29	Championship Women's Singles (1x)	4:33 PM
DP	Directors' Challenge Parent/Child Doubles (2x)	4:43 PM
DX	Directors' Challenge Mixed Doubles (2x)	5:03 PM

sunday events/

ORDER OF EVENTS
SUNDAY, OCTOBER 18, 2015

30	LTA Mixed Gender Fours (4+)	8:00 AM
EX	Adaptive Inclusion Doubles (2x) [Exhibition]	8:13 AM
31	TA Mixed/Same Gender Doubles (2x)	8:21 AM
32	Club/Youth Men's Singles (1x)	8:40 AM
33	Club/Youth Women's Singles (1x)	9:04 AM
34	Youth Men's Fours (4+)	9:28 AM
QW	Directors' Challenge Women's Quadruples (4x)	10:03 AM
35	Youth Men's Eights (8+)	10:29 AM
36	Master Men's Singles 30+ (1x)	10:56 AM
37	Master Women's Singles 30+ (1x)	11:05 AM
38	Youth Men's Doubles (2x)	11:21 AM
39	Youth Women's Doubles (2x)	11:37 AM
40	Lightweight Men's Singles (1x)	11:53 AM
41	Lightweight Women's Singles (1x)	12:02 PM
42	Youth Women's Fours (4+)	12:16 PM
QM	Directors' Challenge Men Quadruples (4x)	12:56 PM
43	Youth Women's Eights (8+)	1:12 PM
44	Master Men's Doubles 40+ (2x)	1:45 PM
45	Master Women's Doubles 40+ (2x)	1:55 PM
46	Championship Men's Fours (4+)	2:10 PM
47	Championship Women's Fours (4+)	2:16 PM
48	Championship Men's Eights (8+)	2:30 PM
49	Championship Women's Eights (8+)	2:44 PM
QX	Directors' Challenge Mixed Quadruples (4x)	2:59 AM
50	Collegiate Men's Eights (8+)	3:17 PM
51	Collegiate Women's Eights (8+)	3:31 PM
52	Lightweight Men's Fours (4+)	3:46 PM
53	Lightweight Women's Fours (4+)	3:53 PM
54	Lightweight Men's Eights (8+)	4:06 PM
55	Lightweight Women's Eights (8+)	4:12 PM

日本からの出漕クルー
シニアマスターズ男子エイト（50歳＋）

45	Grand Master		Willem III Rowing Club	Willem III	Willem	A	w. kamerman ...	68
46			University of San Diego Alumni 85.5	USD Alumni 85.8	USD 85.5			
47			Cornell University Alumni	Cornell Alumni	CUA			
48			Carnegie Lake Rowing Association	Carnegie Lake	CLRA			
49			Partez Rowing Club	Partez	PRC	A	H. Matsui ...	57
50	Grand Master		Foss Hill Boat Club	Foss Hill	FHBC	A	V. Broderick ...	60
51		CHINOOK	Chinook Performance Racing	Chinook	CPR	A	Available after 15/10/16 more info	0
52			Saugatuck Rowing Club, LLC	Saugatuck	SAUG	A	Available after 15/10/16 more info	0
53			Potomac Boat Club	Potomac	PBC	A	Available after 15/10/16 more info	50
54			Upper Valley Rowing Foundation	Upper Valley	UVRF	A	Available after 15/10/16 more info	0
55			Detroit Boat Club	Detroit	DBC	A	R. Reed ...	56
56	Grand Master		Kent Mitchell Rowing Club	Kent Mitchell	KMRC	A	E. ives ...	60

c: Tomoe Furumi
8: Hiroyoshi Matsui
7: Masato Wada
6: Kavin Bloomer
5: Masaki Unose
4: Atsuji Adachi
3: Masayuki Kumagai
2: Tomiaki Iso
1: Nobuhisa Ishizuka

Webで見つけたPartezの写真

YouTubeで見つけた動画

（他にも沢山あるので探してみて下さい）

- Green Lake Crew Men's Head of the Charles 2015
  https://youtu.be/ELirAarxgw4
- Stämpfli 24 person boat rowed
  by Gentle Giant Moving Company & Tufts University
  https://youtu.be/1tqYcv499qg
- UNH W4+ Champions HOCR 2015 w/ Coxswain Recording
  https://youtu.be/8AgewIEr5Ds
  https://youtu.be/8AgewIEr5Ds?t=2m15s
- Championship 8s HOCR 2015
  https://youtu.be/7cXKWZwiTLI
- River City Rowing Club，HOCR W8+ / Coxのコールが凄い！
  https://youtu.be/JVQkxm4qAkQ

ご静聴ありがとうございました。

* チャールズの[エリオット]橋のように
  * いつかは「唐橋」を観客でいっぱいに！
* Head of The Seta も海外から選手が来るような大会に！